

Dimensions for Class 150 Flanges

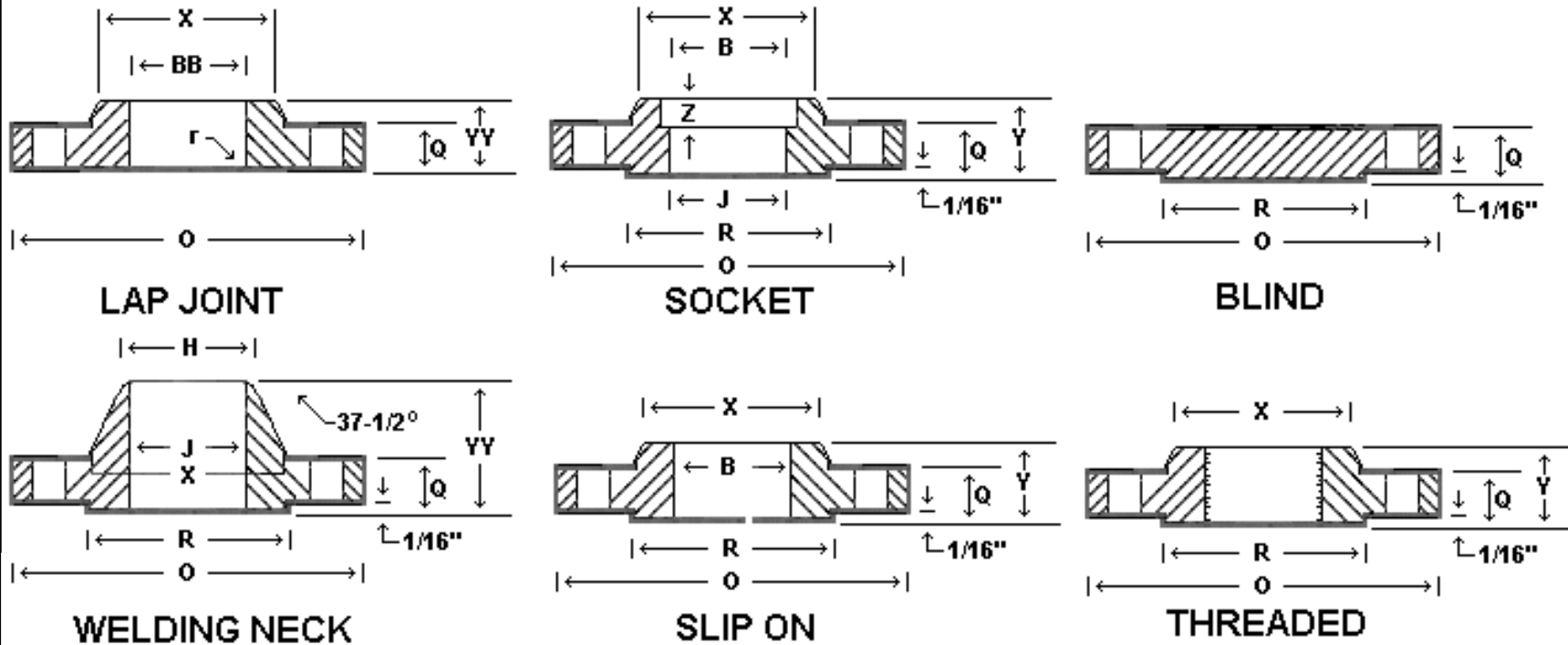

Nom. Pipe Size (inches)	O	Q	R	X	No. and** Dia. of Bolt	Bolt Circle Dia	YY	H	J	Y	B	R	YY	BB	Z
1/2	3.50	.44	1.38	1.19	4-0.62	2.38	1.88	.84	.62	.62	.88	.12	.62	.90	.38
3/4	3.88	.50	1.69	1.50	4-0.62	2.75	2.06	1.05	.82	.62	1.09	.12	.62	1.11	.44
1	4.25	.56	2.00	1.94	4-0.62	3.12	2.19	1.32	1.05	.69	1.36	.12	.69	1.38	.50
1 1/4	4.62	.62	2.50	2.31	4-0.62	3.50	2.25	1.66	1.38	.81	1.70	.19	.81	1.72	.56
1 1/2	5.00	.68	2.88	2.56	4-0.62	3.88	2.44	1.90	1.61	.88	1.95	.25	.88	1.97	.62
2	6.00	.75	3.62	3.06	4-0.75	4.75	2.50	2.38	2.07	1.00	2.44	.31	1.00	2.46	.69
2 1/2	7.00	.88	4.12	3.56	4-0.75	5.50	2.75	2.88	2.47	1.12	2.94	.31	1.12	2.97	.75
3	7.50	.94	5.00	4.25	4-0.75	6.00	2.75	3.50	3.07	1.19	3.57	.38	1.19	3.60	.81
3 1/2	8.50	.94	5.50	4.81	8-0.75	7.00	2.81	4.00	3.55	1.25	4.07	.38	1.25	4.10	
4	9.00	.94	6.19	5.31	8-0.75	7.50	3.00	4.50	4.03	1.31	4.57	.44	1.31	4.60	
5	10.00	.94	7.31	6.44	8-0.88	8.50	3.50	5.56	5.05	1.44	5.66	.44	1.44	5.69	
6	11.00	1.00	8.50	7.56	8-0.88	9.50	3.50	6.63	6.07	1.56	6.72	.50	1.56	6.75	

Dimensions for Class 150 Flanges

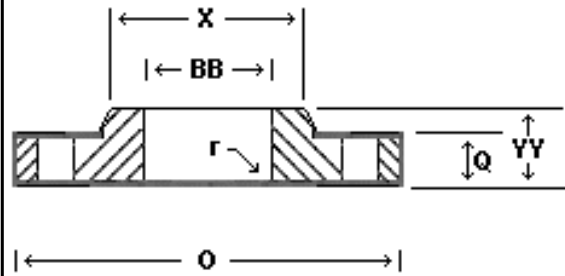

LAP JOINT

Dimension H is indicated below the diagram.

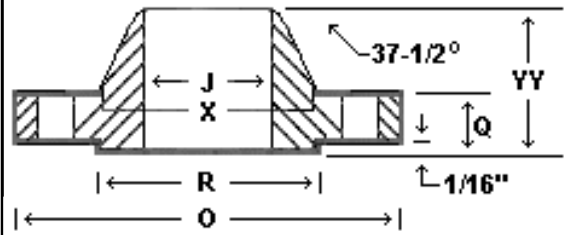

WELDING NECK

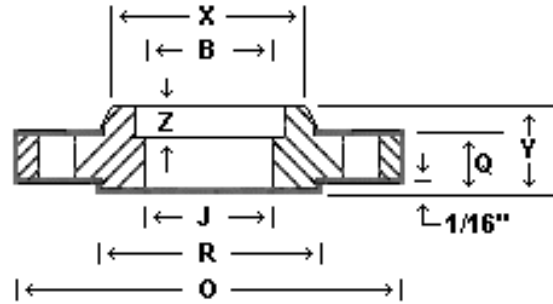

SOCKET

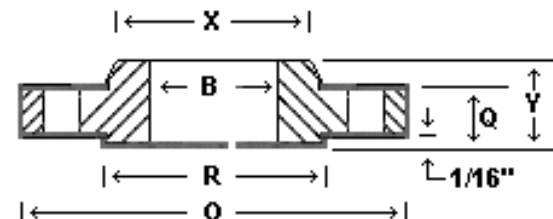

SLIP ON

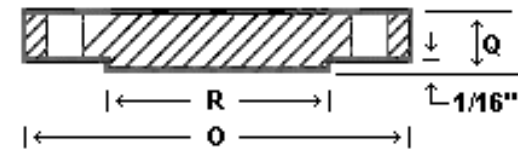

BLIND

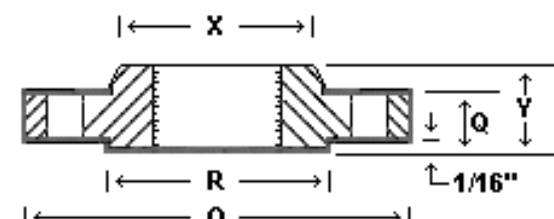

THREADED

Nom. Pipe Size (inches)	O	Q	R	X	No. and** Dia. of Bolt	Bolt Circle Dia	YY	H	J	Y	B	R	YY	BB	Z
8	13.50	1.12	10.62	9.69	8-0.88	11.75	4.00	8.63	7.98	1.75	8.72	.50	1.75	8.75	
10	16.00	1.19	12.75	12.00	12-1.00	14.25	4.00	10.75	10.02	1.94	10.88	.50	1.94	10.92	
12	19.00	1.25	15.00	14.38	12-1.00	17.00	4.50	12.75	12.00	2.19	12.88	.50	2.19	12.92	
14	21.00	1.38	16.25	15.75	12-1.12	18.75	5.00	14.00	To Be Specified by Purchaser	2.25	14.14	.50	3.12	14.18	
16	23.50	1.44	18.50	18.00	16-1.12	21.25	5.00	16.00		2.50	16.16	.50	3.44	16.19	
18	25.00	1.56	21.00	19.88	16-1.25	22.75	5.50	18.00		2.69	18.18	.50	3.81	18.20	
20	27.50	1.69	23.00	22.00	20-1.25	25.00	5.69	20.00		2.88	20.2	.50	4.06	20.25	
24	32.00	1.88	27.25	26.12	20-1.38	29.50	6.00	24.00		3.25	24.25	.50	4.38	24.25	